

NO.	SL. NO.	SIZE	MATERIAL	QTY	UNIT	AMOUNT
01	100	1000x2000	GLASS	100	SQ. FT.	20000.00
02	200	1500x2500	ALUM.	50	SQ. FT.	12500.00
03	300	2000x3000	ALUM.	30	SQ. FT.	9000.00
04	400	2500x3500	ALUM.	20	SQ. FT.	7000.00
05	500	3000x4000	ALUM.	10	SQ. FT.	4000.00
06	600	3500x4500	ALUM.	5	SQ. FT.	1750.00
07	700	4000x5000	ALUM.	3	SQ. FT.	1200.00
08	800	4500x5500	ALUM.	2	SQ. FT.	900.00
09	900	5000x6000	ALUM.	1	SQ. FT.	3000.00
10	1000	5500x6500	ALUM.	1	SQ. FT.	3575.00

- ### SPECIFICATION OF BUILDING
1. ALL DRAWINGS ARE IN MM.
  2. TO GIVE CLEAR WORK WITH NO SPUR STRUCTURE.
  3. TO GIVE MIN. 10% OF CLASS WORK WITH 10% MIN. W.C. WORK WITHING.
  4. ALL WORK TO BE DONE WITH IN SPECIFIED TIME.
  5. TO GIVE CLEAR WORK WITH NO SPUR STRUCTURE.
  6. TO GIVE CLEAR WORK WITH NO SPUR STRUCTURE.
  7. TO GIVE CLEAR WORK WITH NO SPUR STRUCTURE.
  8. TO GIVE CLEAR WORK WITH NO SPUR STRUCTURE.
  9. TO GIVE CLEAR WORK WITH NO SPUR STRUCTURE.
  10. TO GIVE CLEAR WORK WITH NO SPUR STRUCTURE.

**SEARO COMPLEX PVT. LTD.**  
 SIGNATURE OF OWNER  
**M. TUSHAR ROYCHOWHURY**  
 DIRECTOR

**RAJ KUMAR AGARWAL**  
 ARCHITECT  
 ENROLLMENT NO. - ACP/AN/10/00706

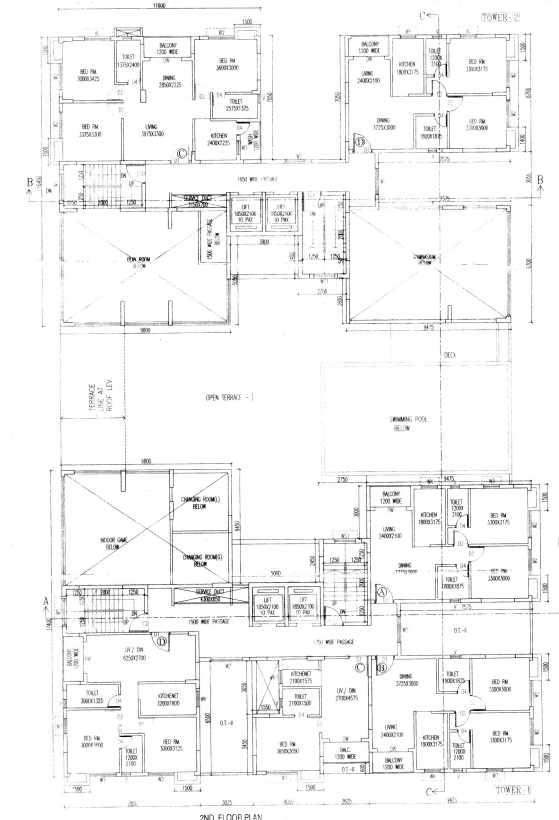
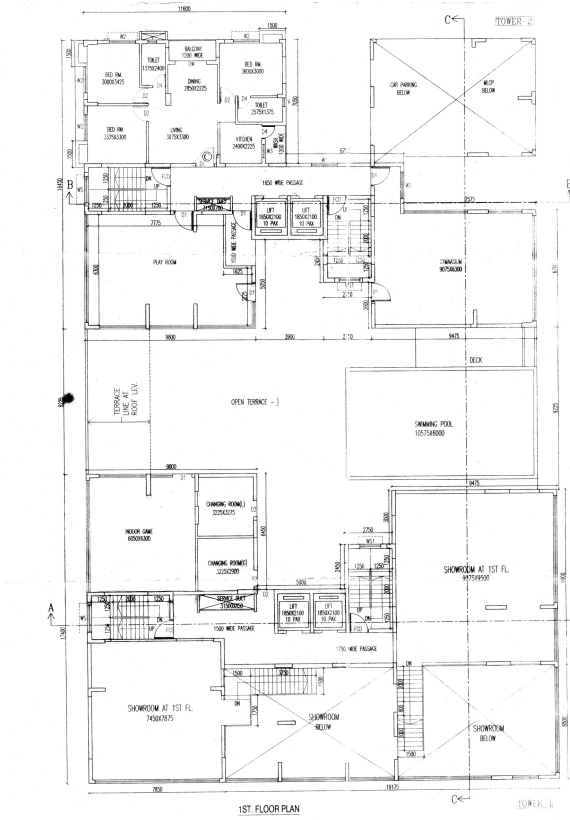

**RAJ KUMAR AGARWAL**  
 ARCHITECT  
 ENROLLMENT NO. - ACP/AN/10/00706

**RAJ KUMAR AGARWAL**  
 ARCHITECT  
 ENROLLMENT NO. - ACP/AN/10/00706

**RAJ KUMAR BANSEREE**  
 ARCHITECT  
 ENROLLMENT NO. - ACP/AN/10/00706

**RAJ KUMAR BANSEREE**  
 ARCHITECT  
 ENROLLMENT NO. - ACP/AN/10/00706

**MANOJ KANT MAJUMDAR**  
 ARCHITECT  
 ENROLLMENT NO. - ACP/AN/10/00706

**MANOJ KANT MAJUMDAR**  
 ARCHITECT  
 ENROLLMENT NO. - ACP/AN/10/00706

**MANOJ KANT MAJUMDAR**  
 ARCHITECT  
 ENROLLMENT NO. - ACP/AN/10/00706

**MANOJ KANT MAJUMDAR**  
 ARCHITECT  
 ENROLLMENT NO. - ACP/AN/10/00706

**PROJECT**  
 PROPOSED G+3 STORED (IN 4.5 M HT)  
 RESIDENTIAL BUILDING FOR M/S. S&A. S&A.  
 COMPLEX PRIVATE LIMITED OF R.S. L.R. DAG  
 NO. 123/1/1, 2ND FLOOR, 100TH LN, B  
 KHANNA NO-814 IN NORTH KADAPPAHUR  
 T.L. NO-25, P.S.-NEW TOWN, DISTRICT-NORTH  
 7, PARAGANAS.

**SHEET NO.** 10/001  
**DATE** 10/01/2020  
**SCALE** AS SHOWN  
**DRAWN BY** RAJ KUMAR AGARWAL  
**CHECKED BY** RAJ KUMAR AGARWAL  
**APPROVED BY** RAJ KUMAR AGARWAL

① Bl-14L Typical Floor Plan & Roof Plans.

Approval Order No. 329/EPB  
Date: 27/04/2014  
Valid up to: 27/04/2014

SANCTIONED & APPROVED

Executive Officer  
Regional Planning Section  
Puducherry, North 24 Parganas

APPROVED: Rajkumar Agasthwal  
Date: 27/04/2014  
Valid up to: 27/04/2014  
Sanctioned & Approved  
Executive Officer  
Regional Planning Section  
Puducherry, North 24 Parganas  
Sanctioned & Approved  
Executive Officer  
Regional Planning Section  
Puducherry, North 24 Parganas  
Sanctioned & Approved  
Executive Officer  
Regional Planning Section  
Puducherry, North 24 Parganas  
Sanctioned & Approved  
Executive Officer  
Regional Planning Section  
Puducherry, North 24 Parganas

Sanctioned & Approved  
Executive Officer  
Regional Planning Section  
Puducherry, North 24 Parganas

339/NRDA/BB:04(SA)/2014  
14/1/14  
Building Particulars: Proposed G+3 vertical residential building  
for M/s. Sea Bird Complex Pvt.Ltd. at JPM-25  
Htg. Nara-Katabankur, T-124, P.P.

Sanjay Majumdar  
Executive Officer  
New Town Kolkata Development Authority  
Tapan Kumar Ghosh  
Chief Architect  
New Town Kolkata Development Authority

2014 04 27 10:00:00 AM  
100%

100% OF PAPER AREA  
100% OF PAPER AREA  
100% OF PAPER AREA  
100% OF PAPER AREA

100% OF PAPER AREA  
100% OF PAPER AREA  
100% OF PAPER AREA  
100% OF PAPER AREA